

### Wall-Reform I External Wall Insulation

### High Performance External Insulated Render System

**Suitable for use on all  
substrates:**

- ✓ **Solid Wall**
- ✓ **System Built**
- ✓ **Traditional**
- ✓ **Steel / Concrete  
Timber Frame**

U-values Typical Construction Format for  
21.5mm brickwork  
Allowing for a consistent 40mm Wall-Reform and 2mm  
acrylic/silicone finish  
Uninsulated: 2.10W/m<sup>2</sup>.k  
After Wall-Reform application 0.82W/m<sup>2</sup>.k

- British board of Agreement approved
- High impact resistance
- Can be applied at 40mm-100mm thicknesses
- Applied externally (or internally)
- Protects the fabric of the wall
- Eliminates condensation

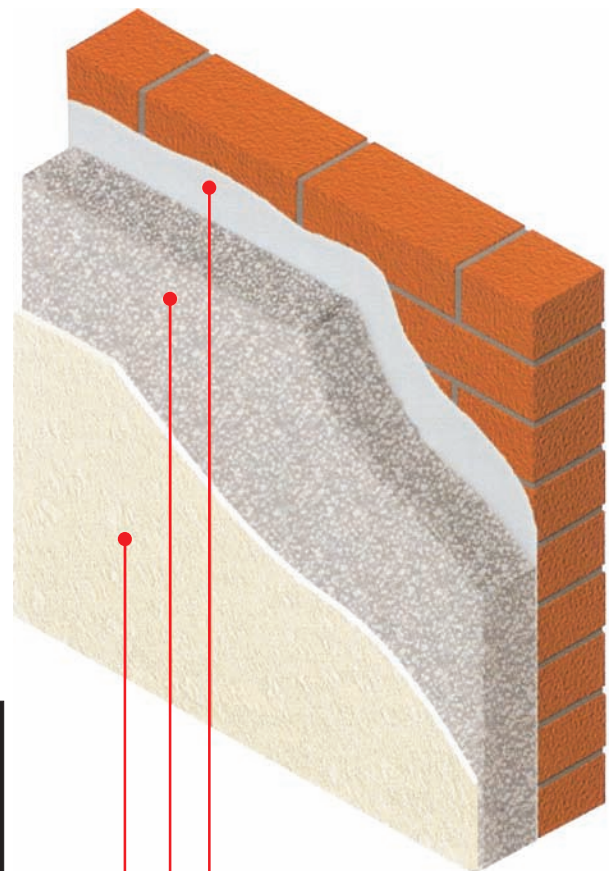

Wall-Reform primer

Wall-Reform insulation basecoat  
(normal thickness 40mm)

Selected Agreement Approved maintenance  
free finish. Texturised acrylic, silicone finish  
or applied brick slip.

## Walltransform<sup>ltd</sup>

**Walltransform Ltd** manufacturer of wall-Reform  
Unit 5  
Rosedale Court  
Ellerbeck Way Industrial Estate  
Stokeley  
TS9 5GB

T / 01642 714123 or 272848  
F / 01642 503666  
E / [glen.melvin@ntlworld.com](mailto:glen.melvin@ntlworld.com)

[www.rubbercrete.co.uk](http://www.rubbercrete.co.uk) / [www.walltransform.co.uk](http://www.walltransform.co.uk)

# wall Reform<sup>®</sup> SYSTEM I

INSULATING PLASTER/RENDER  
FULL PATENT STATUS PATENT NO. GB2372033



## **BENEFITS WHEN APPLIED AS THERMAL EXTERNAL RENDER**

- BRITISH BOARD OF AGREEMENT (BBA) as insulating plaster.  
Meets British Standards
- ENERGY SAVINGS TRUST approval
- FEDERATION of MASTER BUILDERS member
- The only plaster/render product that has a payback time saving clients energy and money.
- When applied externally to solid walls the product can be applied easily and enhances the thermal resistance value of the wall to that of a cavity insulated wall construction.
- A variety of finishes can be applied as a topcoat to the Wall-Reform render externally.
- Helps save CO2 emissions

## **BENEFITS WHEN APPLIED AS A THERMAL INTERNAL PLASTER**

- BBA certification as a remedial damp proof plaster
- BRITISH WOOD PRESERVATION AND DAMP ASSOCIATION (BWPD) member
- The product helps to combat condensation and associated problems as a result of the product application raising the temperature of the wall construction combating condensation and cold bridging
- A plaster skim finish is applied when using internally